

Surveyor Location Report - Indiana

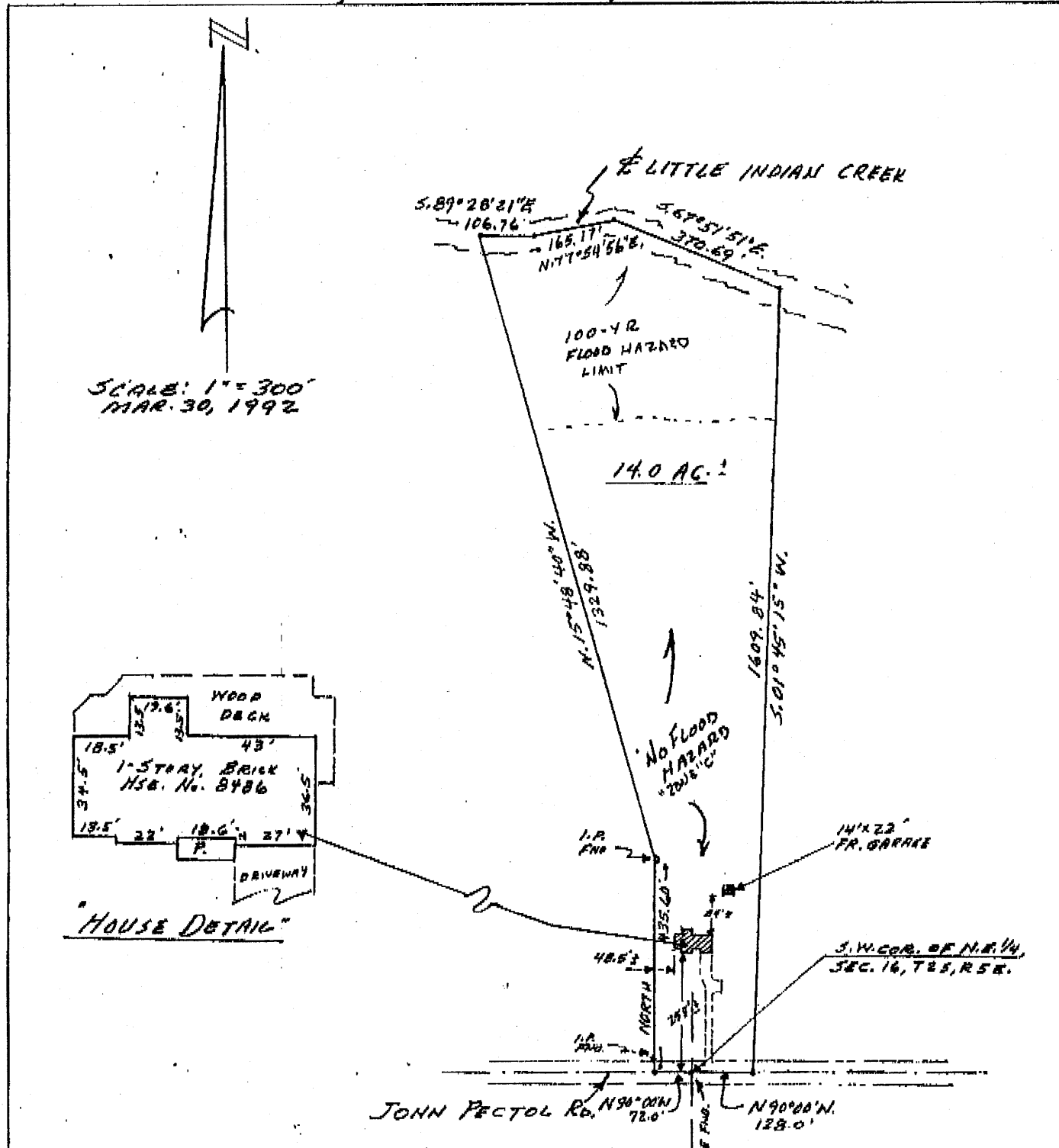

14 ACRE PART OF SECTION 16, T.2S., R.5E.,
FLOYD COUNTY, INDIANA.

NEW OWNERS - DOUGLAS & ANGELA BOWMAN

PROPERTY ADDRESS - 8486 JOHN PECTOL ROAD., GEORGETOWN, IN. 47122

* NOT IN FLOOD HAZ. EXCEPT, OF COURSE, THE NEAR VICINITY OF INDIAN CREEK.

I HEREBY CERTIFY THAT TO THE BEST OF MY KNOWLEDGE AND BELIEF, THE PROPERTY LINES, EASEMENTS, AND IMPROVEMENTS EXIST AS SHOWN ON THIS DRAWING. I FURTHER CERTIFY THAT THIS LOCATION REPORT AND THE INFORMATION SHOWN HEREON MEETS OR EXCEEDS THE MINIMUM REQUIREMENTS AS ADOPTED BY THE INDIANA SOCIETY OF PROFESSIONAL LAND SURVEYORS ON JANUARY 29, 1981 AND APPROVED BY THE TITLE UNDERWRITERS OF INDIANA, INC. ON MARCH 20, 1981. I FURTHER CERTIFY THAT I HAVE EXAMINED F.I.A. FLOOD HAZARD BOUNDARY MAP NUMBER 180432, DATED 1/2/81, AND THAT BASED ON THAT EXAMINATION THE SUBJECT PROPERTY IS NOT LOCATED IN A DESIGNATED FLOOD HAZARD AREA.*

Thomas J. Boofter
THOMAS J. BOOFTER, L.S.

CERTIFICATION DATE 3/30/92



T. J. BOOFTER ASSOCIATES, Civil Engineers and Land Surveyors
207 West Spring Street, New Albany, Indiana