

Harrison, IN • Township: Heth • Location: 32-5S-3E

56.9 acres, 1 selection

Overview

Selections	Acres	Parcel ID Number	Owner
1 	56.9	31-17-32-400-002.000-009	—



Soils

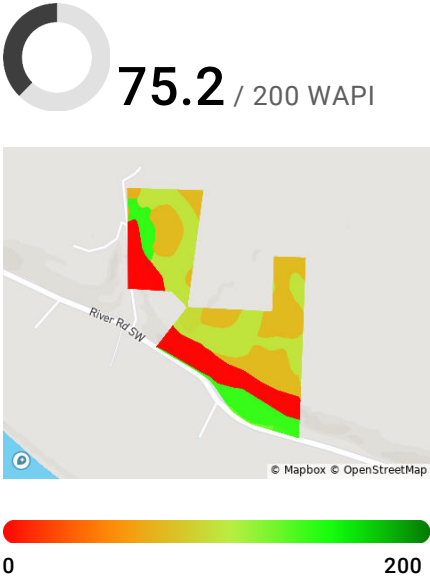

Code	Soil Description	Acres	% of Field	Non-IRR Class	WAPI
● VccD3	Vertrees-Haggatt-Caneyville complex, karst, hilly, severely eroded	19.0	33.3%	6e	75
● VcaC3	Vertrees-Crider-Caneyville complex, karst, rolling, severely eroded	16.5	29.0%	4e	101
● BvsG	Brussels-Rock outcrop complex, 35 to 90 percent slopes, rubbly	12.6	22.2%	7e	0
● HcaA	Hatfield silt loam, 0 to 2 percent slopes	4.7	8.2%	2w	144

See full report for all soil data

Harrison, IN • Township: Heth • Location: 32-5S-3E

Type: Parcel

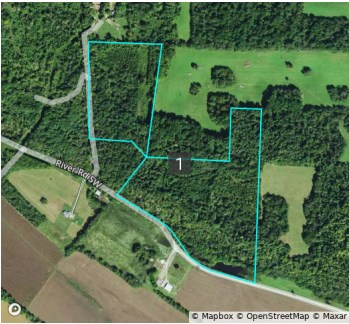

Acres
56.9

Parcel ID Number
31-17-32-400-002.000
-009

Harrison, IN • Township: Heth • Location: 32-5S-3E

56.9 acres, 1 selection

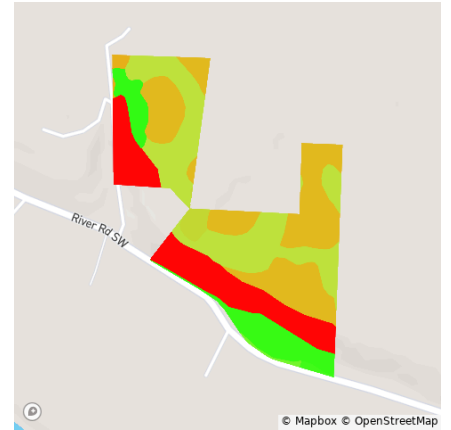
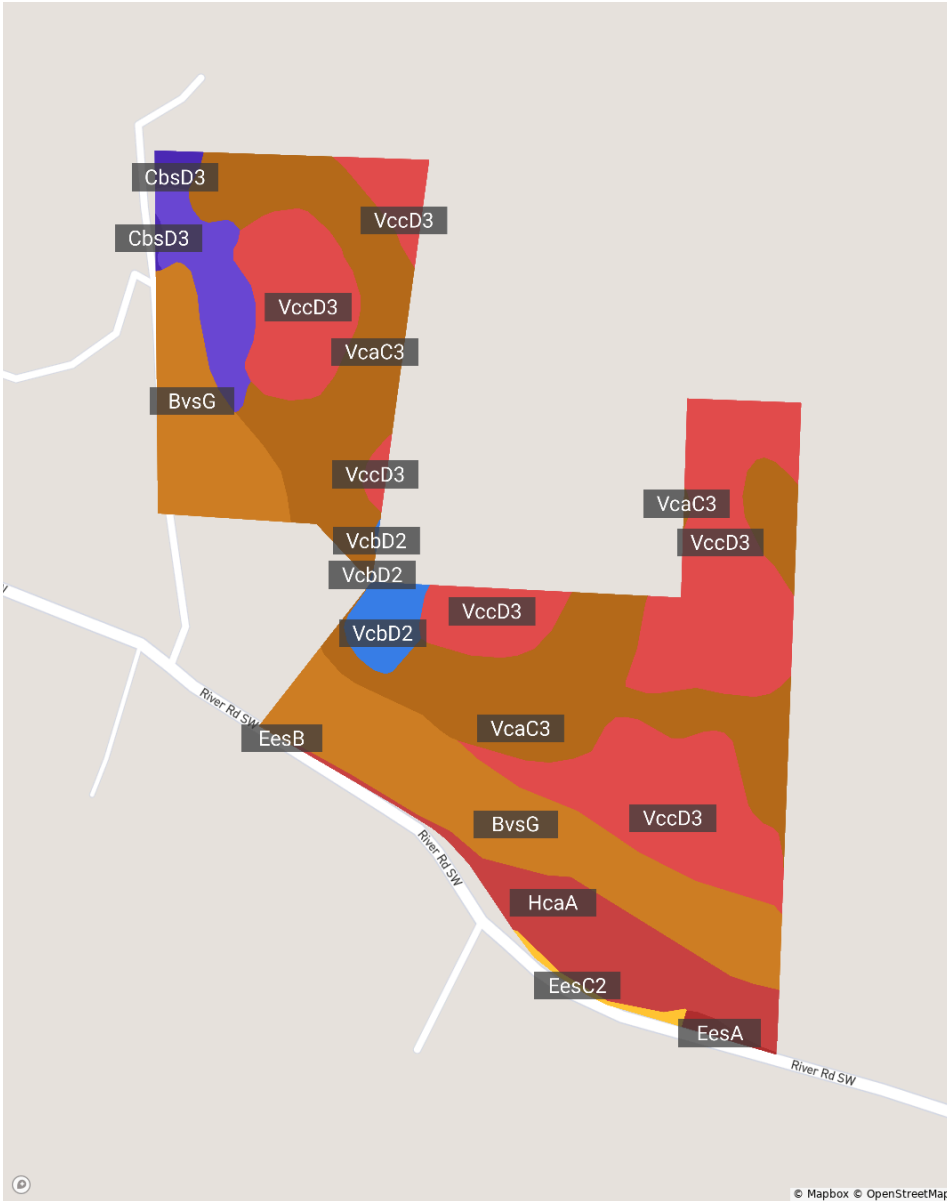

Quality Gradient • WAPI

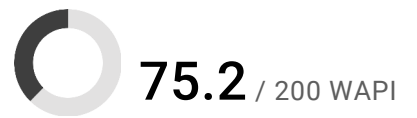
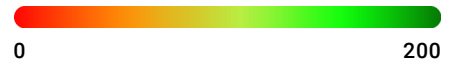

Code	Soil Description	Acres	% of Field	Non-IRR Class	WAPI
VccD3	Vertrees-Haggatt-Caneyville complex, karst, hilly, severely eroded	18.5	33.3%	6e	75
VcaC3	Vertrees-Crider-Caneyville complex, karst, rolling, severely eroded	16.1	29.0%	4e	101
BvsG	Brussels-Rock outcrop complex, 35 to 90 percent slopes, rubbly	12.3	22.2%	7e	0
HcaA	Hatfield silt loam, 0 to 2 percent slopes	4.6	8.2%	2w	144

Harrison, IN • Township: Heth • Location: 32-5S-3E

56.9 acres, 1 selection

Code	Soil Description	Acres	% of Field	Non-IRR Class	WAPI
● CtaB	Crider silt loam, karst, undulating	2.2	3.9%	2e	146
● VcbD2	Vertrees-Crider-Caneyville silt loams, karst, hilly, eroded	1.1	2.0%	6e	95
● CbsD3	Caneyville-Haggatt-Knobcreek complex, karst, hilly, severely eroded	0.4	0.6%	6e	69
● EesC2	Elkinsville-Millstone complex, 6 to 12 percent slopes, eroded	0.2	0.4%	3e	126
● EesA	Elkinsville-Millstone complex, 0 to 2 percent slopes	0.2	0.4%	—	140
● EesB	Elkinsville-Millstone complex, 2 to 6 percent slopes	0.0	0.0%	2e	142
				Weighted Average	75.2

Harrison, IN • Township: Heth • Location: 32-5S-3E

56.9 acres, 1 selection

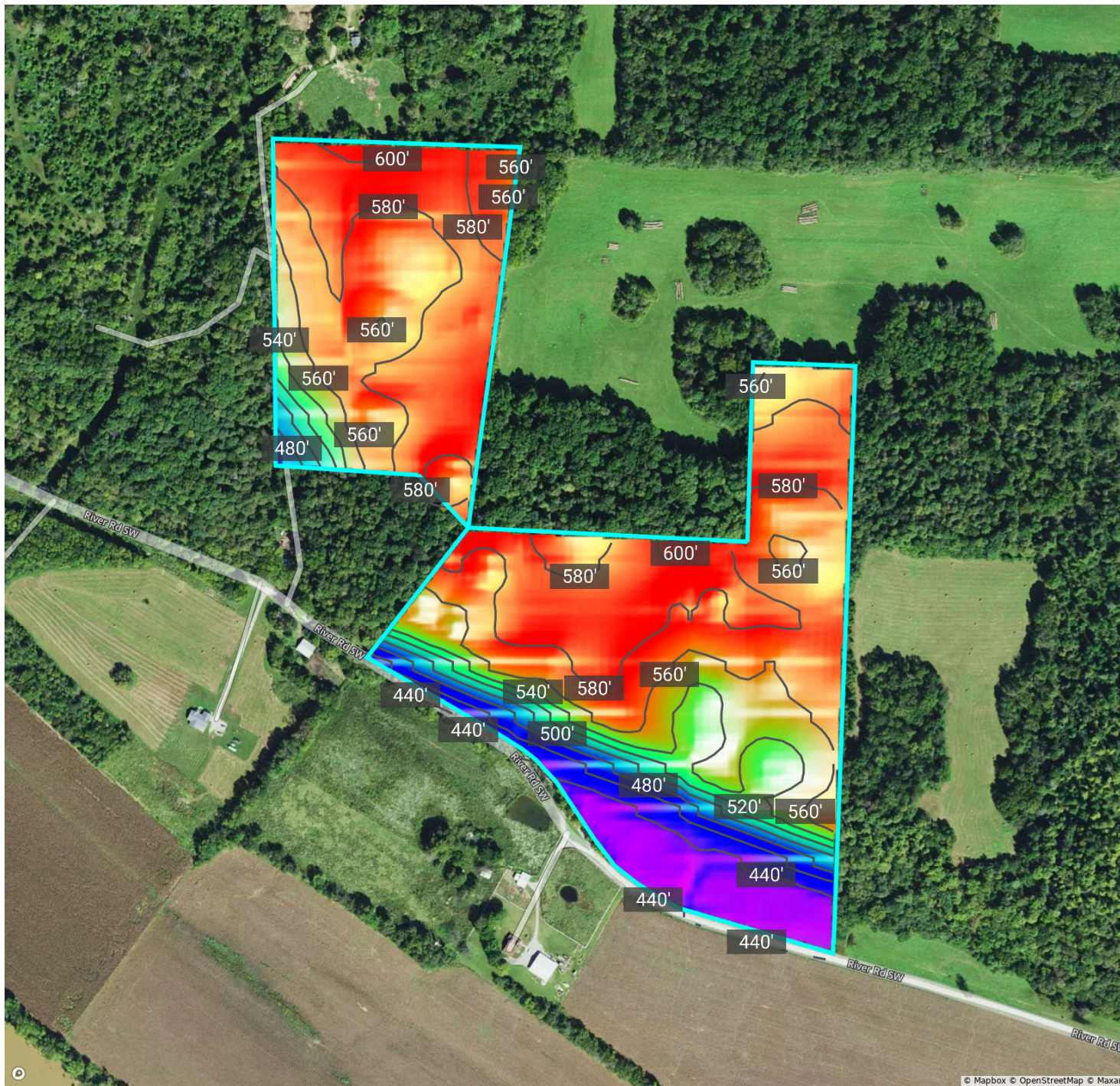

433.6 ft

605.0 ft

Source: USGS 3 Meter Dem

Interval: 20.0 ft

Range: 171.5 ft

Min: 433.6

Max: 605.0

Harrison, IN • Township: Heth • Location: 32-5S-3E

56.9 acres, 1 selection

2023



Harrison, IN • Township: Heth • Location: 32-5S-3E

56.9 acres, 1 selection

All Selections



Crop	2023
● Deciduous Forest	87.3%
● Mixed Forest	7.3%
● Developed/Open Space	3.5%
● Other	1.9%

Vegetation Index (NDVI)

Harrison, IN • Township: Heth • Location: 32-5S-3E

56.9 acres, 1 selection

2022



Year	2022
Standard Deviation	3
Mean	92
Min	50
Max	95

Harrison, IN • Township: Heth • Location: 32-5S-3E

56.9 acres, 1 selection

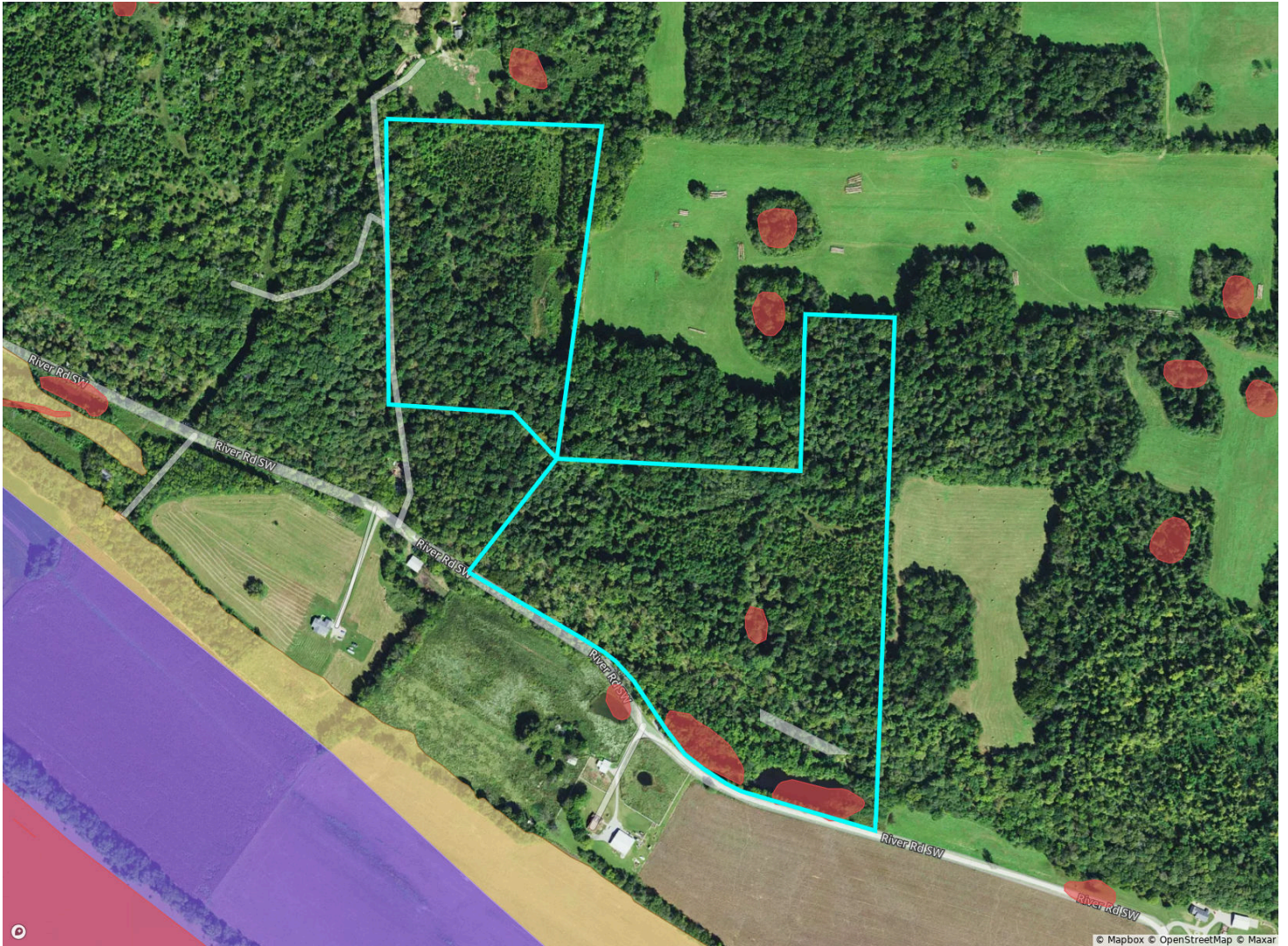







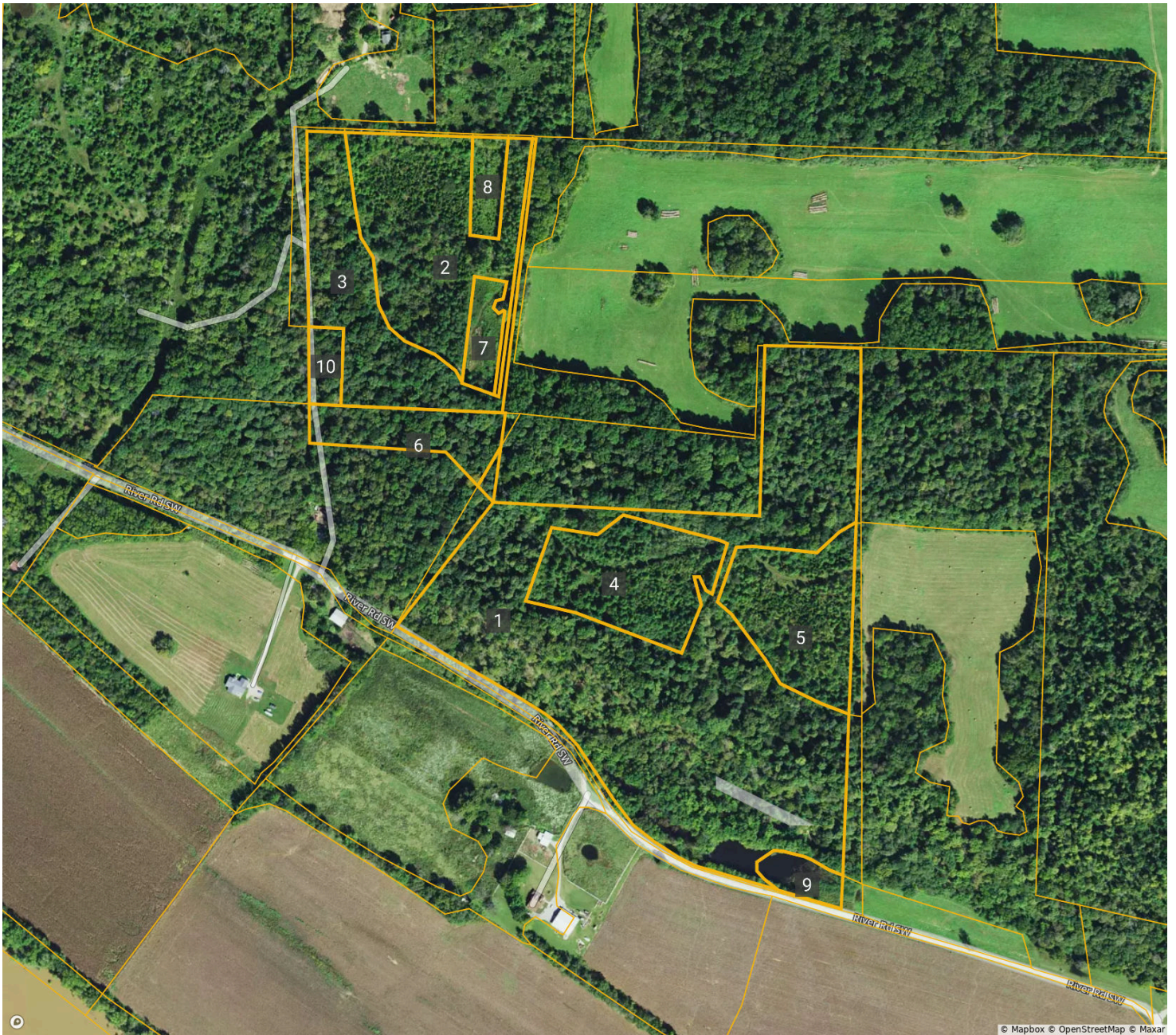

Flood Hazard Zone	% of Selection	Acres
● 100 Year Flood Zone (1% annual chance of flooding)	0.0%	0.0
● 500 Year Flood Zone (0.2% annual chance of flooding)	0.0%	0.0
● Regulatory Floodway	0.0%	0.0
○ No Flood Hazard Zone	100.0%	55.6
Wetlands	% of Selection	Acres
● Assorted Wetlands	3.2%	1.8

Harrison, IN • Township: Heth • Location: 32-5S-3E

56.9 acres, 1 selection



CLU	Acres	CLU	Acres	CLU	Acres
1 	27.13	4 	4.64	7 	0.98
2 	7.50	5 	4.49	8 	0.87
3 	5.66	6 	2.36	9 	0.82

Harrison, IN • Township: Heth • Location: 32-5S-3E

56.9 acres, 1 selection

CLU	Acres
10 	0.70

Harrison, IN • Township: Heth • Location: 32-5S-3E

56.9 acres, 1 selection

2022

