



Harrison, IN • Township: Heth • Location: 3-6S-3E

36.7 acres, 2 selections

Overview

Selections	Acres	Parcel ID Number	Owner
1 	29.9	31-20-03-300-001.000-009	—
2 	6.8	31-20-03-300-003.000-009	—



Soils

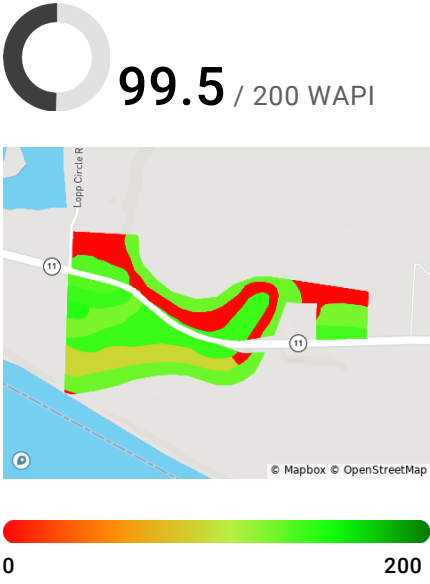
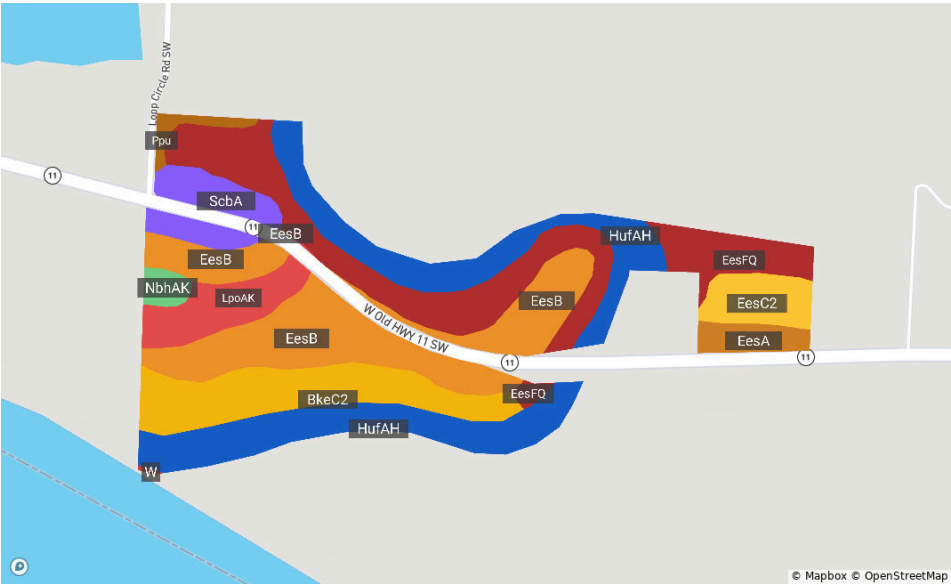

Code	Soil Description	Acres	% of Field	Non-IRR Class	WAPI
<span style="color: blue;">●</span> HufAH	Huntington silt loam, 0 to 2 percent slopes, frequently flooded, brief duration	8.6	23.4%	2w	129
<span style="color: orange;">●</span> EesB	Elkinsville-Millstone complex, 2 to 6 percent slopes	8.6	23.4%	2e	142
<span style="color: red;">●</span> EesFQ	Elkinsville-Millstone complex, 18 to 40 percent slopes, rarely flooded	7.8	21.2%	7e	0
<span style="color: yellow;">●</span> BkeC2	Bloomfield-Alvin complex, 6 to 15 percent slopes, eroded	4.4	12.1%	3e	92

See full report for all soil data

Harrison, IN • Township: Heth • Location: 3-6S-3E

Type: Parcel



**Acres**  
29.9

**Parcel ID Number**  
31-20-03-300-001.000  
-009

Harrison, IN • Township: Heth • Location: 3-6S-3E

Type: Parcel



**Acres**  
6.8

**Parcel ID Number**  
31-20-03-300-003.000  
-009

Harrison, IN • Township: Heth • Location: 3-6S-3E

36.7 acres, 2 selections

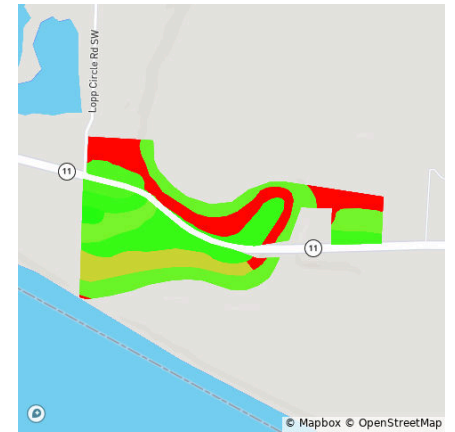
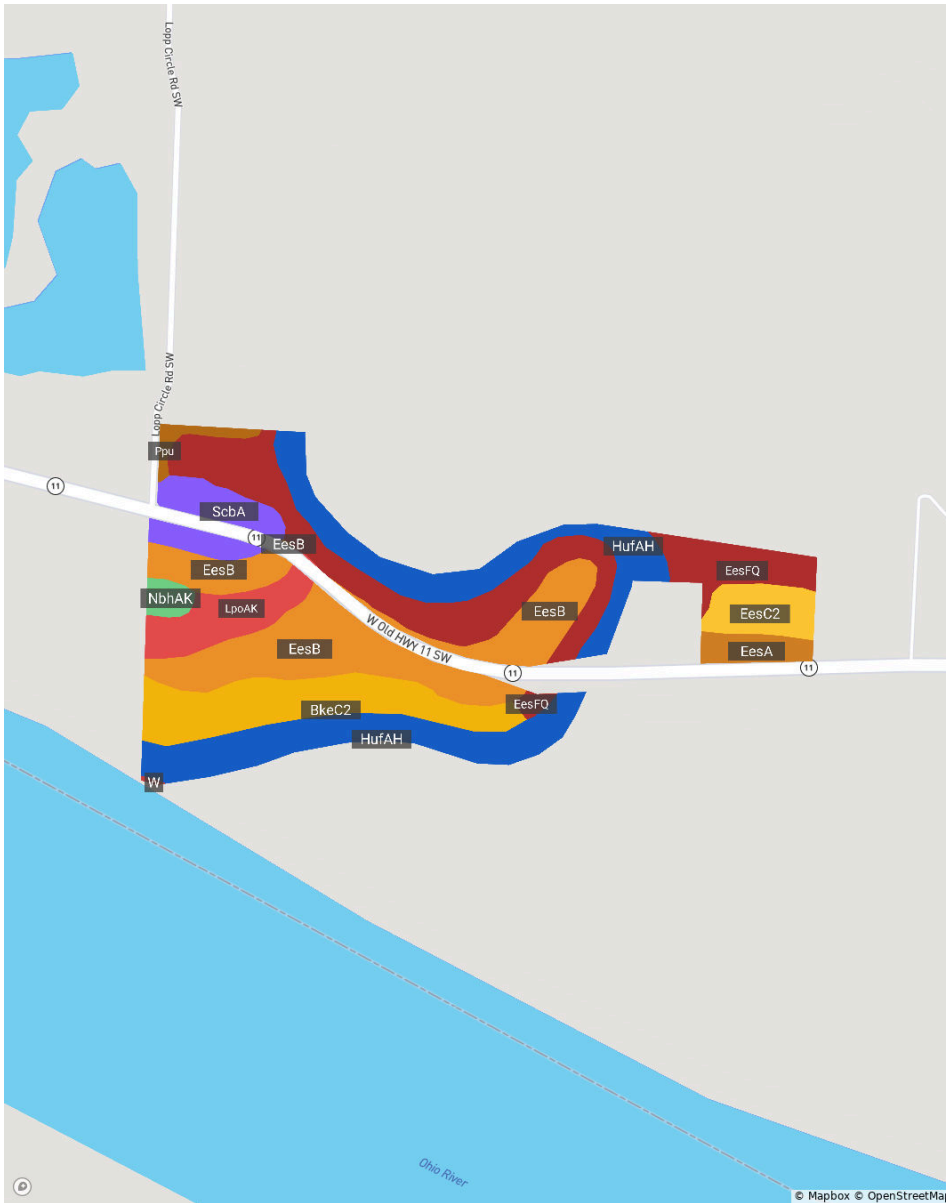

Quality Gradient • WAPI

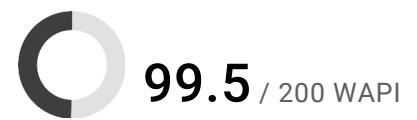
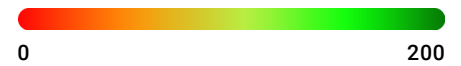

Code	Soil Description	Acres	% of Field	Non-IRR Class	WAPI
<span style="color: blue;">●</span> HufAH	Huntington silt loam, 0 to 2 percent slopes, frequently flooded, brief duration	11.5	23.4%	2w	129
<span style="color: orange;">●</span> EesB	Elkinsville-Millstone complex, 2 to 6 percent slopes	11.5	23.4%	2e	142
<span style="color: red;">●</span> EesFQ	Elkinsville-Millstone complex, 18 to 40 percent slopes, rarely flooded	10.4	21.2%	7e	0
<span style="color: yellow;">●</span> BkeC2	Bloomfield-Alvin complex, 6 to 15 percent slopes, eroded	5.9	12.1%	3e	92

Harrison, IN • Township: Heth • Location: 3-6S-3E

36.7 acres, 2 selections

Code	Soil Description	Acres	% of Field	Non-IRR Class	WAPI
● LpoAK	Lindside silt loam, 0 to 2 percent slopes, occasionally flooded, brief duration	2.8	5.7%	2w	126
● ScbA	Sciotoville silt loam, 0 to 2 percent slopes	2.5	5.1%	2w	136
● EesC2	Elkinsville-Millstone complex, 6 to 12 percent slopes, eroded	2.1	4.3%	3e	126
● EesA	Elkinsville-Millstone complex, 0 to 2 percent slopes	1.2	2.4%	—	140
● NbhAK	Newark silt loam, 0 to 2 percent slopes, occasionally flooded	0.6	1.2%	2w	149
● Ppu	Pits, sand and gravel	0.5	1.1%	—	0
● W	Water	0.0	0.1%	—	0
<b>Weighted Average</b>					<b>99.5</b>

Harrison, IN • Township: Heth • Location: 3-6S-3E

36.7 acres, 2 selections

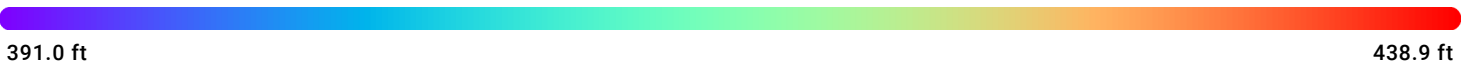

Source: USGS 3 Meter Dem      Interval: 5.0 ft      Range: 47.9 ft      Min: 391.0      Max: 438.9

Harrison, IN • Township: Heth • Location: 3-6S-3E

36.7 acres, 2 selections

2023



Harrison, IN • Township: Heth • Location: 3-6S-3E

36.7 acres, 2 selections

All Selections



Crop	2023
● Deciduous Forest	47.3%
● Soybeans	27.8%
● Other	17.9%
● Woody Wetlands	7.0%

Harrison, IN • Township: Heth • Location: 3-6S-3E

36.7 acres, 2 selections

2022



Year	2022
Standard Deviation	4
Mean	90
Min	51
Max	95



Harrison, IN • Township: Heth • Location: 3-6S-3E

36.7 acres, 2 selections

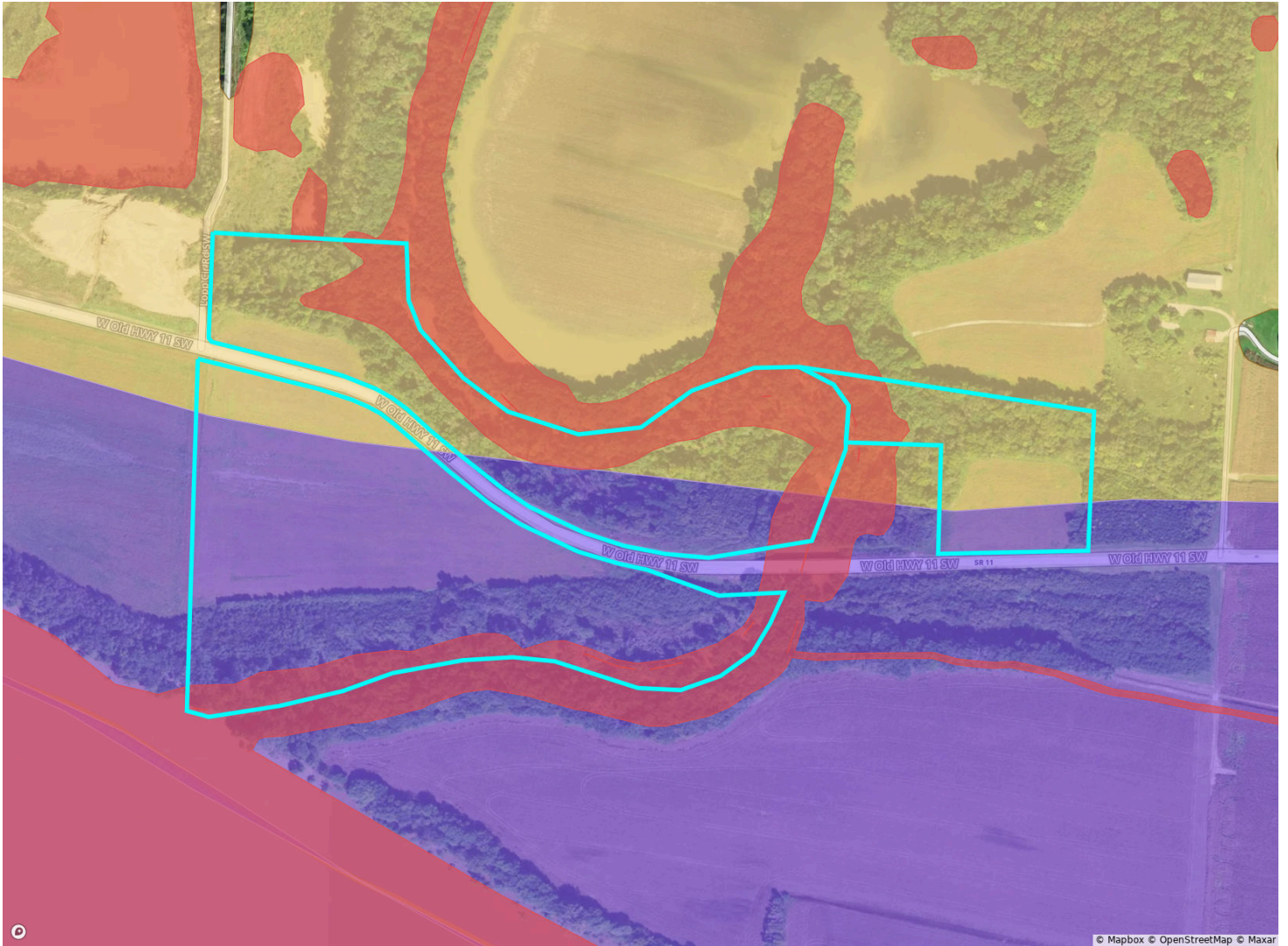









Flood Hazard Zone	% of Selection	Acres
● Regulatory Floodway	58.9%	29.0
● 100 Year Flood Zone (1% annual chance of flooding)	41.1%	20.2
● 500 Year Flood Zone (0.2% annual chance of flooding)	0.0%	0.0
○ No Flood Hazard Zone	0.0%	0.0
<b>Wetlands</b>		
● Assorted Wetlands	22.6%	11.1

Harrison, IN • Township: Heth • Location: 3-6S-3E

36.7 acres, 2 selections



CLU	Acres	CLU	Acres	CLU	Acres
1 	14.52	4 	4.17	7 	1.89
2 	11.85	5 	2.95	8 	1.48
3 	5.96	6 	2.81		

Harrison, IN • Township: Heth • Location: 3-6S-3E

36.7 acres, 2 selections

2022

